5th Sunday of Lent

Responsorial Psalm, Year A [Keefe]

STANZAS **Psalm Tone: 5** **Psalm 130 (129): 1-2, 3-4, 5-7a, 7b-8**

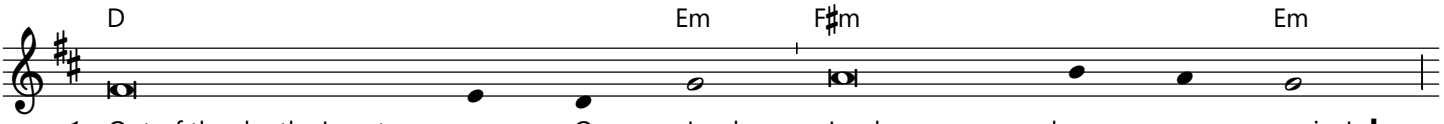

1. Out of the depths I cry to you, O Lord, Lord, hear my voice! ↓
2. If you, O Lord, should mark our guilt, Lord, who would sur - vive? ↓
3. My soul is waiting for the Lord, I count on his word.
4. Because with the Lord there is mercy and fullness of re - demption, ↓

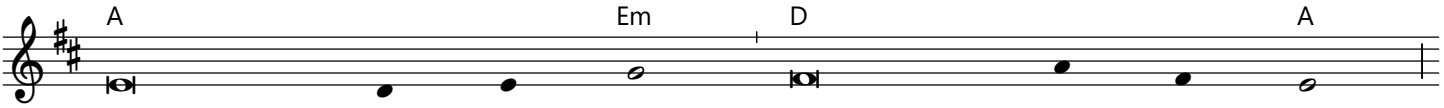

3. My soul is longing for the Lord more than watch - man for daybreak.

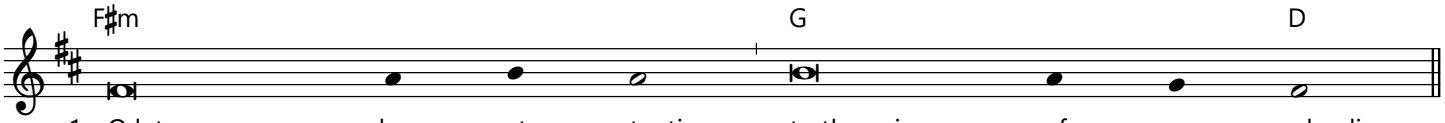

1. O let your ears be at - tentive to the voice of my pleading.
2. But with you is found for - giveness; for this we re - vere you.
3. (Let the watchman count on daybreak and Israel on the Lord.)
4. Israel indeed he will re - deem from all its in - iquity.

Response text: from "Lectionary for Mass", © 1969, 1981, International Commission on English in the Liturgy Corporation (ICEL). All rights reserved.
Stanza text: from "The Psalms: A New Translation", © 1963, The Grail (England). Published by HarperCollins. All rights reserved.
Response music: www.musicformass.co.uk; © 2016, Kate Keefe. All Rights Reserved.
Psalm tone: www.liturgyshare.org, © 2022. All rights reserved. Used under a Creative Commons Attribution-Noncommercial 4.0 International License.